

Mark a Patient Record as Sensitive and View Report

Note: You will need the following security keys to access these menu options (DG SECURITY OFFICER and DG SENSITIVITY).

- Core Applications ...
- Device Management ...
- Menu Management ...
- Programmer Options ...
- Operations Management ...
- Spool Management ...
- Information Security Officer Menu ...
- Taskman Management ...
- User Management ...
- EHR CAREVUE-EHR MASTER CONFIGURATION MENU ...
- FM VA FileMan ...
 - Application Utilities ...
 - Capacity Planning ...
 - HIMS DIRECTOR MENU ...
 - HL7 Main Menu ...
 - Test an option not in your menu

Select Systems Manager Menu ED131(GTM) Option: **TEST an option not in your menu**

Option entry to test: **DG SECURITY ENTER/EDIT Enter/Edit Patient Security Level**

Select PATIENT NAME: TESTPATIENT,SARA TESTPATIENT,SARA 8-5-82 →**ENTER PATIENT NAME HERE**
8-5-82 1254587389 Female

Are you adding 'TESTPATIENT,SARA' as a new DG SECURITY LOG (the 3RD)? No// **Y (Yes)**

SECURITY LEVEL: **??**

This field contains a 1 if the patient record is presently listed as sensitive or a 0 if the patient's record is not currently sensitive.

Choose from:

0 NON-SENSITIVE

1 SENSITIVE

SECURITY LEVEL: **1 SENSITIVE**

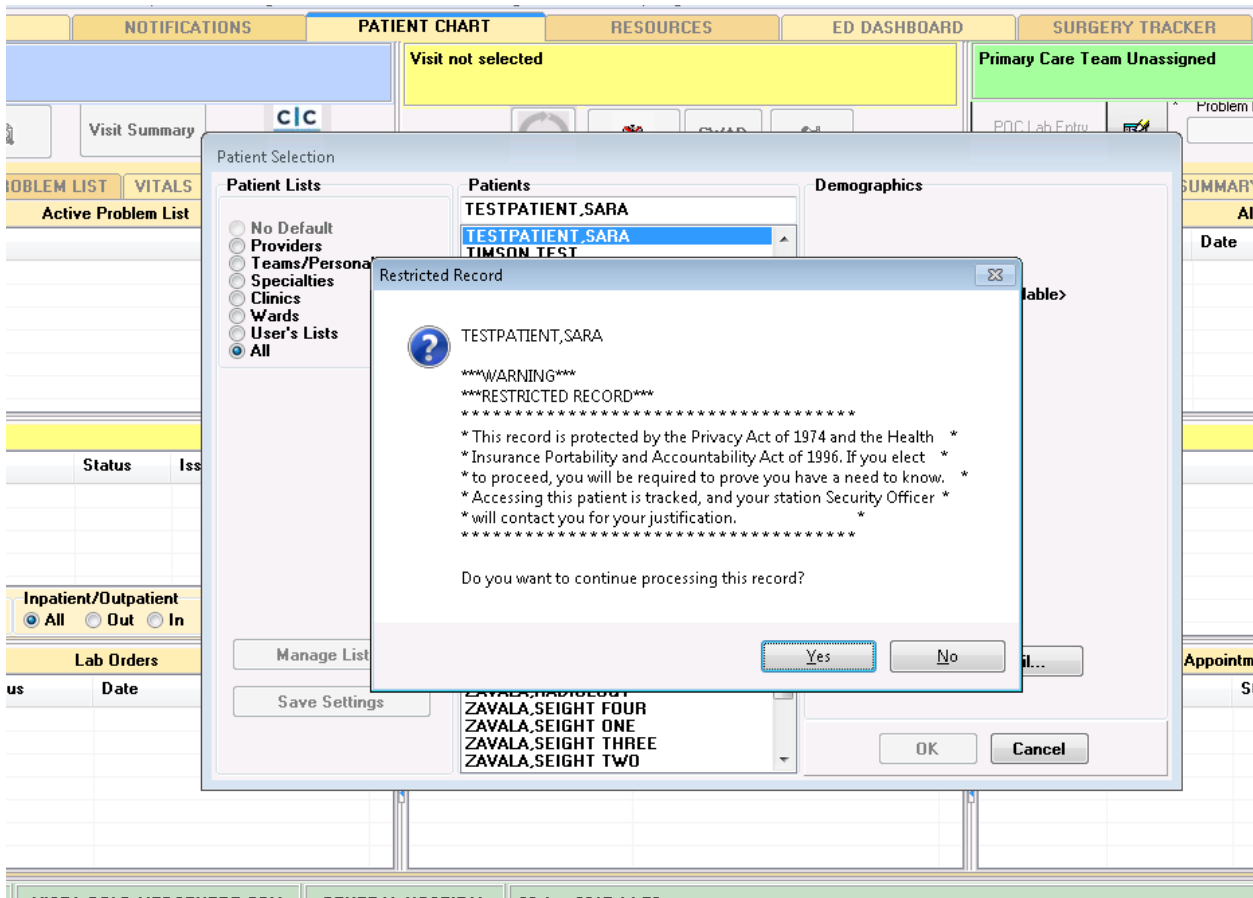

Report to run to see who has access the chart

- Core Applications ...
- Device Management ...
- Menu Management ...
- Programmer Options ...
- Operations Management ...
- Spool Management ...
- Information Security Officer Menu ...
- Taskman Management ...
- User Management ...
- EHR CAREVUE-EHR MASTER CONFIGURATION MENU ...
- FM VA FileMan ...
- Application Utilities ...
- Capacity Planning ...
- HIMS DIRECTOR MENU ...
- HL7 Main Menu ...
- Test an option not in your menu

Select Systems Manager Menu ED131(GTM) Option: **TEST an option not in your menu**
 Option entry to test: **DG SECURITY DISPLAY LOG Display User Access to Patient Record**

Select PATIENT NAME: TESTPATIENT,SARA TESTPATIENT,SARA *SENSITIVE*
 SENSITIVE 1254587389 Female

**** Date Range Selection ****

Beginning DATE : T-3 (JUN 03, 2017) → **ENTER IN THE DATE YOU WANT TO SEE FROM**

Ending DATE : T (JUN 06, 2017) → **ENTER IN THE DATE YOU WANT TO SEE TO**

Do you want to see when a select user accessed this record? No// **(No)**

DEVICE: HOME// TELNET (80x40)

Sensitive Patient Access Report for JUN 3,2017 to JUN 6,2017 Page: 1

Run Date : JUN 6,2017@15:03 Social Sec Num: 999999999

Patient Name: TESTPATIENT,SARA Date of Birth : AUG 5,1982

USER	DATE ACCESSED	OPTION/PROTOCOL USED	INPATIENT
USER,PHYSICIAN	JUN 6,2017@14:58:10	VueCentric chart	NO
USER,PHYSICIAN	JUN 6,2017@14:58	VueCentric warning	NO
USER,PHYSICIAN	JUN 6,2017@14:57:10	VueCentric access check	NO
USER,PHYSICIAN	JUN 6,2017@14:57	VueCentric pending	NO

IF YOU ENTER IN YES TO THE QUESTION: Do you want to see when a select user accessed this record? No// **Y (Yes)**

Select NEW PERSON NAME: HOOTEN,SARA SH SYSTEM MANAGER → **Enter user name here**

DEVICE: HOME// TELNET (80x24)

User HOOTEN,SARA did not access the patient record of TESTPATIENT,SARA during JUN 3,2017 and JUN 6,2017.