

## How To Import A CCDA

**Make sure you have the appropriate keys: MAGCAP XMLDOC**

**Make sure you have added the Attach Images to the Tools tab in Carevue.**

- 1) Save the CCDA to a drive you can navigate to with CareVue (just as you would with an image you were going to attach)
- 2) In CareVue, select the appropriate patient
- 3) Choose **Tools**→**Attach Image**
- 4) Choose the **Structured Document** tab

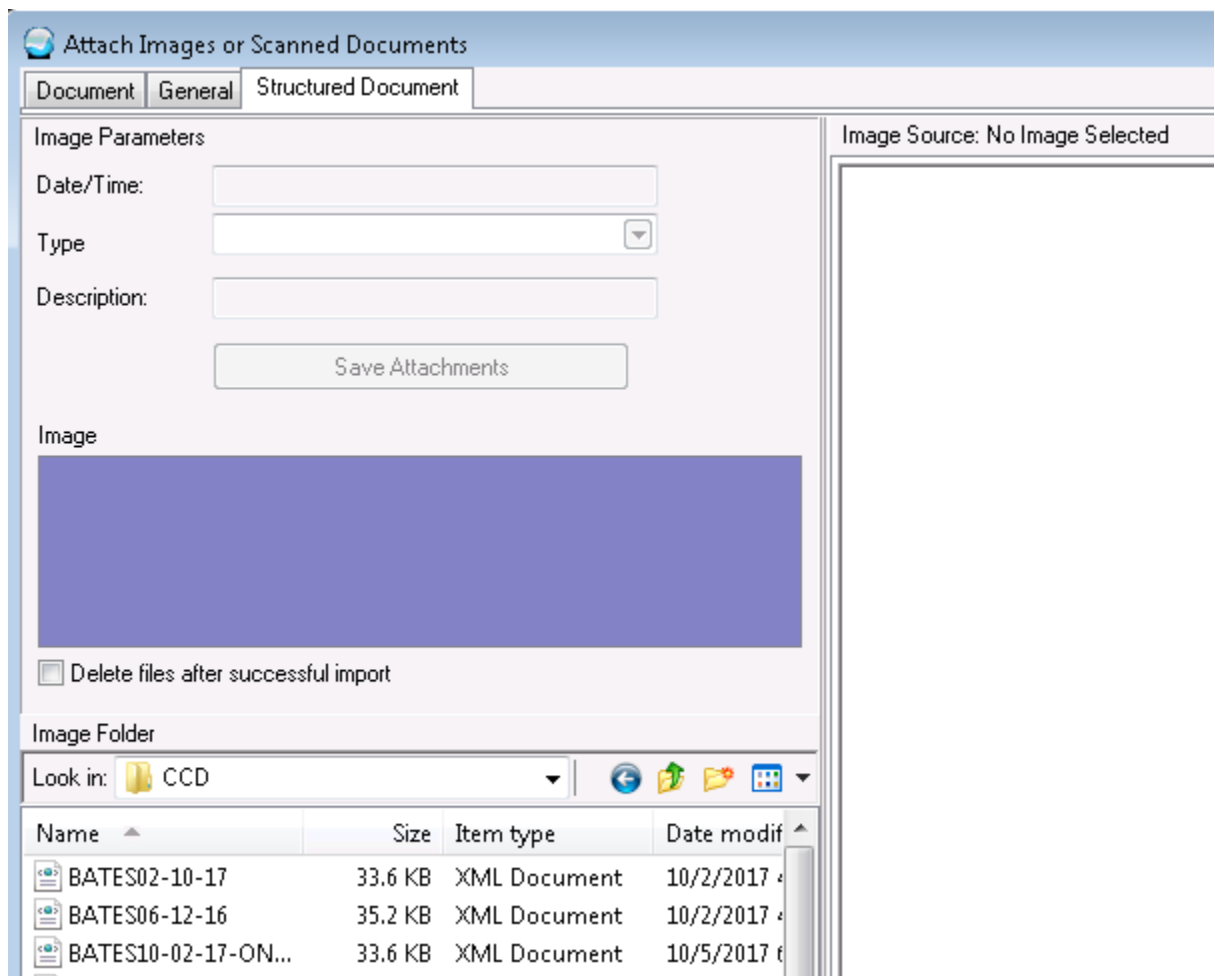

- 5) Navigate to the file you saved in step 1.
- 6) Click it and preview it to confirm this is the correct patient (match Name, Sex, DOB and any other identifiers).

Document | General | Structured Document

Image Parameters

Date/Time:

Type: CONTINUITY OF CARE

Description: ED Continuity of Care Document

Save Attachments

Image

ED Continuity of Care Document

Delete files after successful import

Image Folder

Look in: CCD

Name	Size	Item type	Date modified
BATES12-06-16-ON...	35.2 KB	XML Document	10/5/2017 6
Everywoman, Eve	68.7 KB	XML Document	12/21/2017
LARSON01-11-16	102 KB	XML Document	10/2/2017 2
LARSON01-11-16-L...	118 KB	XML Document	10/3/2017 3
LARSON08-01-17	97.8 KB	XML Document	10/1/2017 5
LARSON08-05-17	97.8 KB	XML Document	10/1/2017 5
LARSON08-10-17	97.8 KB	XML Document	10/1/2017 5
LARSON11-01-17-O...	102 KB	XML Document	10/5/2017 6

Image Source: C:\Users\tom.arnold\Desktop\CCD\Everywo

ED Continuity of Care Document

**Patient** Eve Everywoman

**D.O.B** June 21, 1942

Hide Patient

**Race** Black or African American

**Ethnicity** Not Hispanic or Latino

**Contact Info** Primary Home:  
302 Magnolia Drive  
Portland, OR 97005  
Tel: (555) 525-4678

**Patient IDs** 201-33-8934 2.16.840.

**Chief complaint**

Cough

Click Save Attachments

- The CCDA is now attached to the patient chart. You can view it again using the “Tools→ View Images” menu selection.

Attached Images and Scanned Documents - ZZZMUOBJECTIVE,FIFTHTEEN

Structured Documents

ED Continuity of Care Document

ED Continuity of Care Document

Copy Continuity of Care Document

Copy Referral Note

170.315\_b2\_ciri\_r2... test data

URGERY SCHEDULE

ical on

NOTES CONSULT

ED Continuity of Care Document

Structured Documents - 01/22/2018 16:10:00  
Captured: 1/22/2018 4:10:00 PM

ED Continuity of Care Document - Details

**Patient** Eve Everywoman **Sex** ♀ Female

**D.O.B** June 21, 1942 **Preferred Language** English

Show Patient Details

**Chief complaint**

Cough

**Reason**

Evaluation of p

**Vital signs**

Sys (mmHg)	Dia (mmHg)	MAP	Pulse	Resp	SAT	O2 Deliv
120	80	93	104	18	98%	Room
128	72	91	96	18	99%	Room

**Past su**

**Procedure**

Nasal swab

Abdominal ultrasound

LA,EMILY VISTA

CCP

- 8) If you also want to reconcile problems, meds and allergies, proceed to click on the **Clinical Recon** icon.

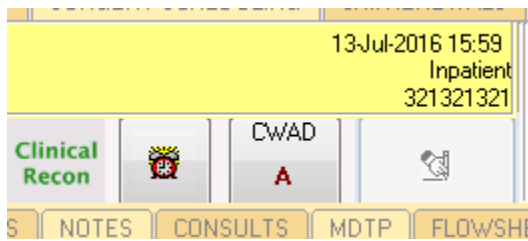

9) Select the document you want, and click “OK”

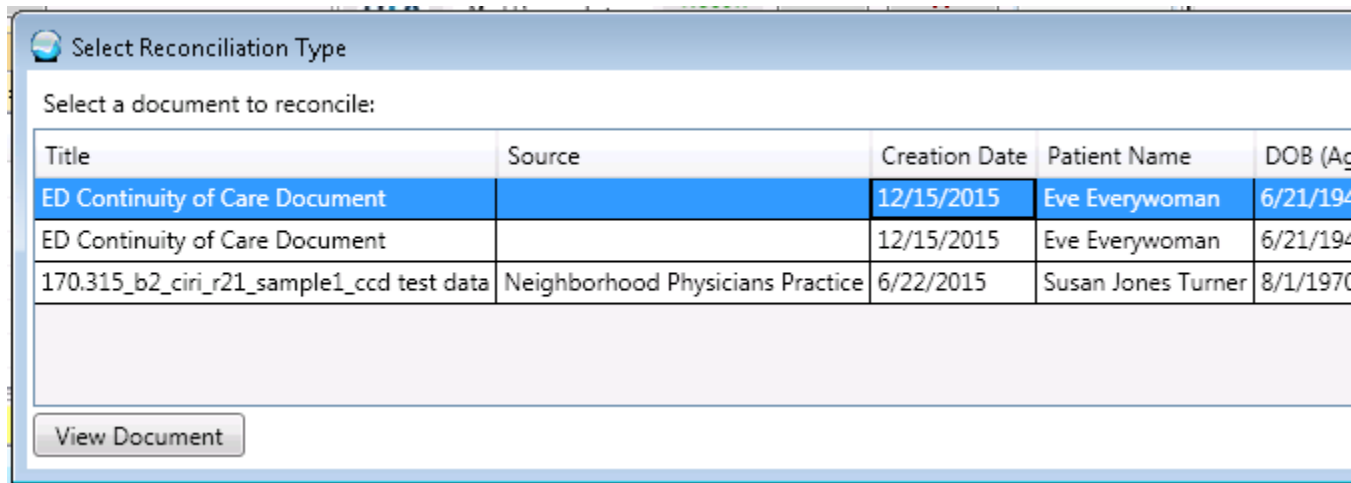

10) You can proceed to reconcile meds, problems and allergies.