

## Including Outpatients and Consult Patients in a Provider's Patient List

CareVue's Patient Selection dialog typically shows only inpatients for the selected provider. But OpenVista Release 2017.2.0 can be configured to also display outpatients and consult patients related to the selected provider.

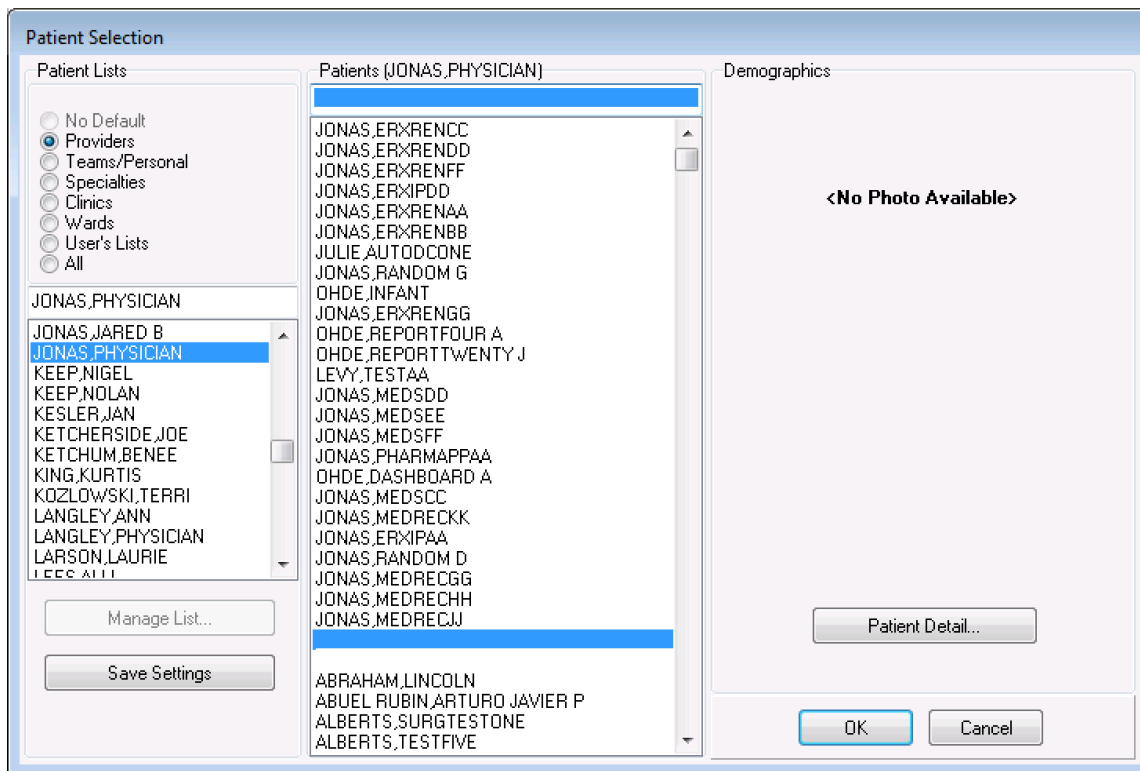

Figure 1: CareVue Patient Selection dialog

Which patients are included is defined by four parameters:

- **MSC PROVIDER LIST CONSULTS:** Set this parameter to **Yes** to include patients for which the selected provider is a member of the consult service or specifically named in the **Attention** field of the consult order. This parameter pulls patients with consults in a **Pending, Active, Scheduled** or **Partial Results** status.
- **MSC PROVIDER LIST OUTPATIENTS:** Set this parameter to **Yes** to include outpatients for which the selected provider is the **Primary Encounter Provider** for the visit.
- **MSC PROVIDER LIST OUTPAT DISP:** Use this parameter to limit outpatients included in the list to selected hours or days. For example, setting this parameter to 1D (one day) limits the outpatients displayed to those with a visit between 12:00 AM and 11:59 PM of the current day. Setting this parameter to 12H limits the outpatients displayed to those with a visit in the last 12 hours. Users can set this parameter for the User, Division and System.
- **MSC PROVIDER LIST OUTPAT LOC:** This parameter maintains a list of outpatient locations. Only patients with visits in these locations are included in the provider's patient list.

**Tip:** Facilities that use an ADT system interface, can modify the interface to update the **Primary Encounter Provider** at the time of visit creation. Otherwise, after each outpatient registration, use the **Encounter Settings for Current Activities** dialog (shown below) to add the **Primary Encounter Provider**.

Encounter Settings for Current Activities

---

CARDIOLOGY 09-Jan-2017 11:38 - OHDE,ROCHELLE

Encounter Location

Appointments / Visits  
  Hospital Admissions  
  New Visit

Location	Date/Time	Type
CARDIOLOGY	09-Jan-2017 11:38	AMBULATORY
EMERGENCY ROOM	10-Nov-2016 09:32	AMBULATORY

Encounter Providers

All Providers

- MCPHERSON,JULIE SM
- MCPHERSON,JULIE SM
- MCPHERSON,PHYSICIAN
- MUNDI,LYNNE
- MUNDI,PHYSICIAN
- NICKLAS,FLOYD

P

➔

➜

Providers for this Encounter

- MCPHERSON,JULIE SM
- OHDE,ROCHELLE

Date Range... (T-365 thru T+5)

*Figure 2: CareVue Encounter Settings for Current Activities dialog*

**Related artifacts: 20989, 21172, 21190**